

FRONT ELEVATION

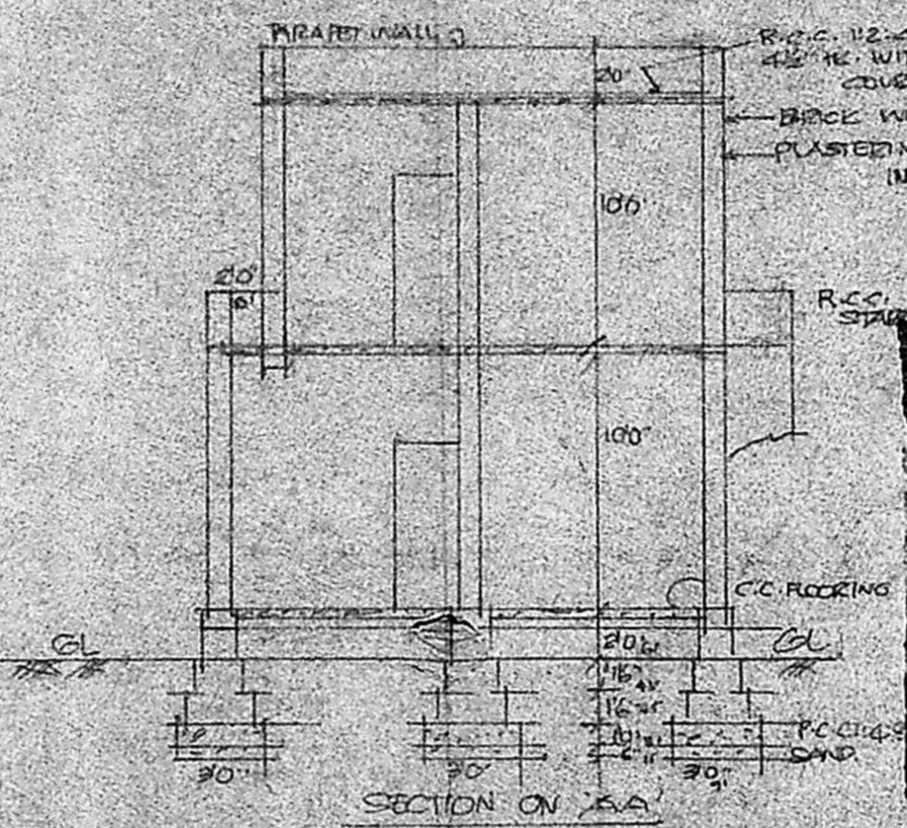

SECTION ON AA

A/1009/89

APPROVED

Subject to the conditions in this office letter.

No. A/2327/89 Dt. 30-9-89

G. Vijayaraghavan

FOR MEMBER SECRETARY
MADRAS METROPOLITAN
DEVELOPMENT AUTHORITY

W	WINDOW	30' X 40'	01 X 122
W1	WINDOW	36' X 30'	105 X 410
V	VENTILATOR	30' X 20'	710 X 610
DE	DOOR	25' X 60'	75 X 197

REAR EX: 1200 SQFT.

EXISTING GROUND FLOOR: 410.06 SQFT.

PRO. GROUND FLOOR: 177.94 SQFT.

PRO. FIRST FLOOR: 517.50 SQFT.

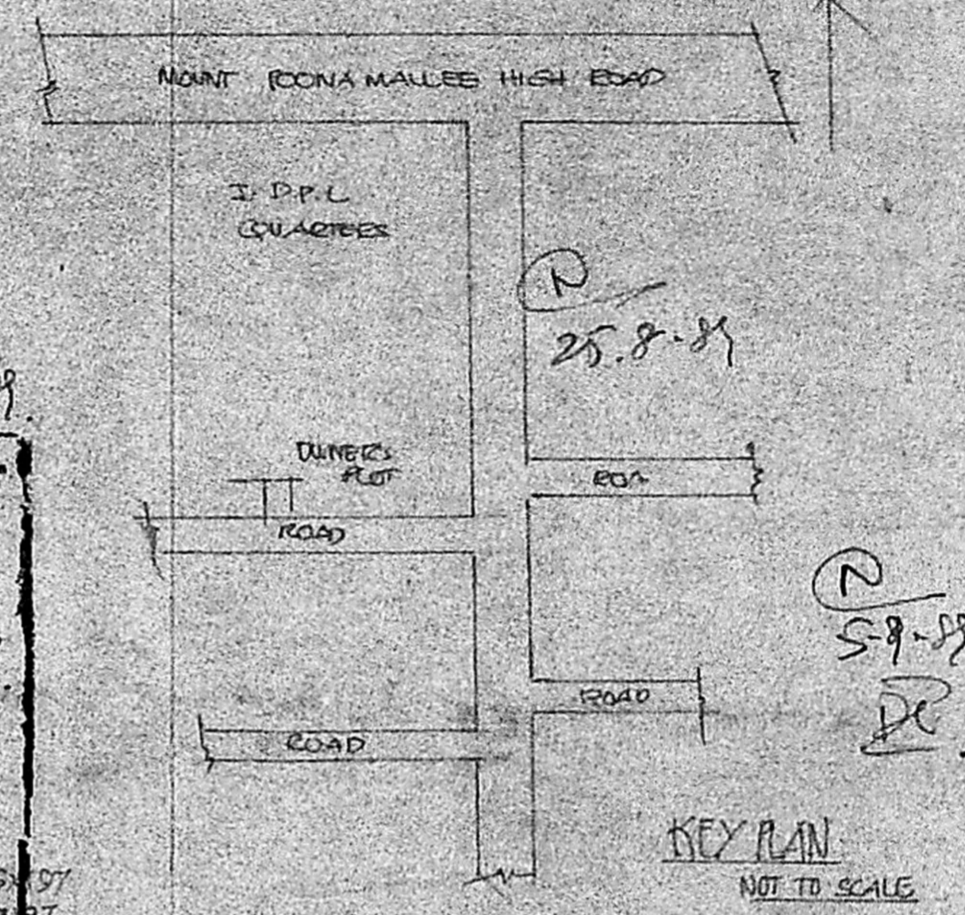

KEY PLAN
NOT TO SCALE

COLOUR INDEX

PROPOSED	[Solid Grey]
ROAD	[Hatched]
PLOT BOUNDARY	[Dashed]
EXISTING	[White]

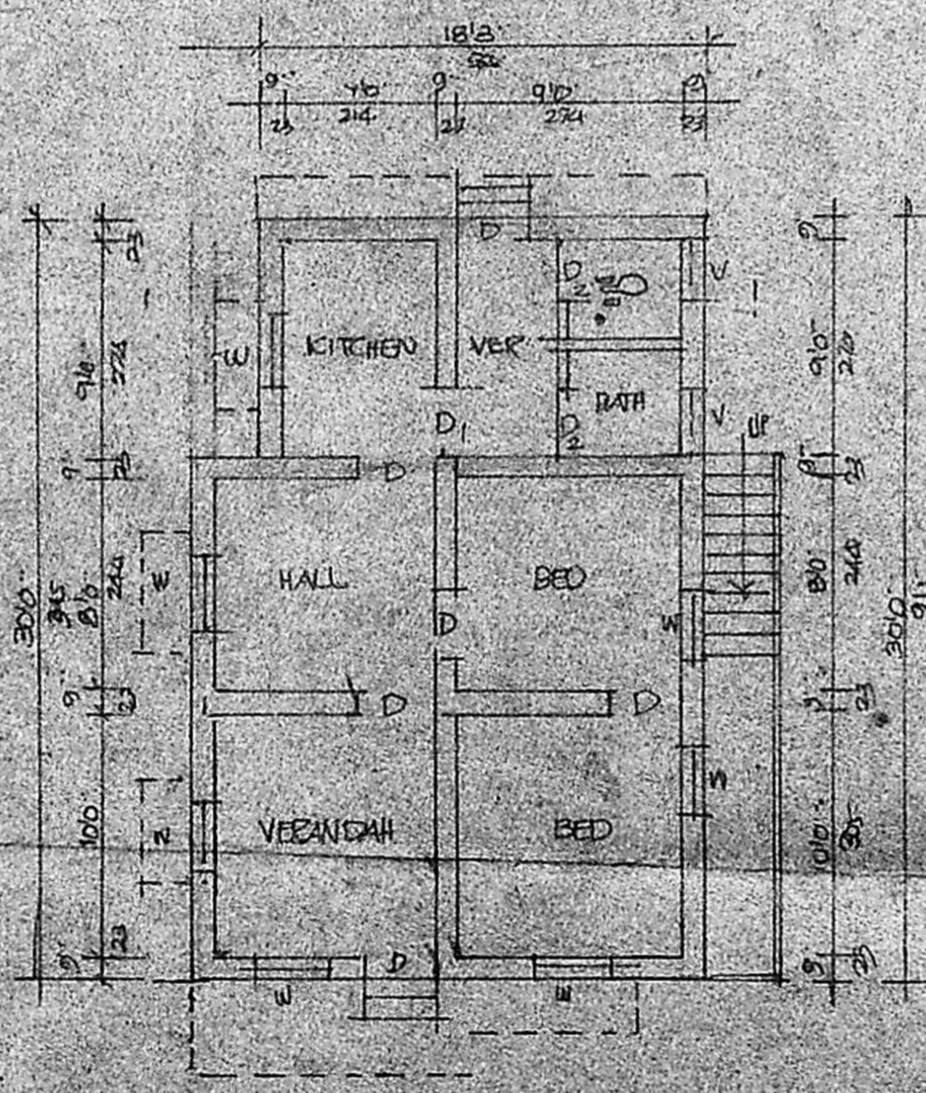

GROUND FLOOR PLAN

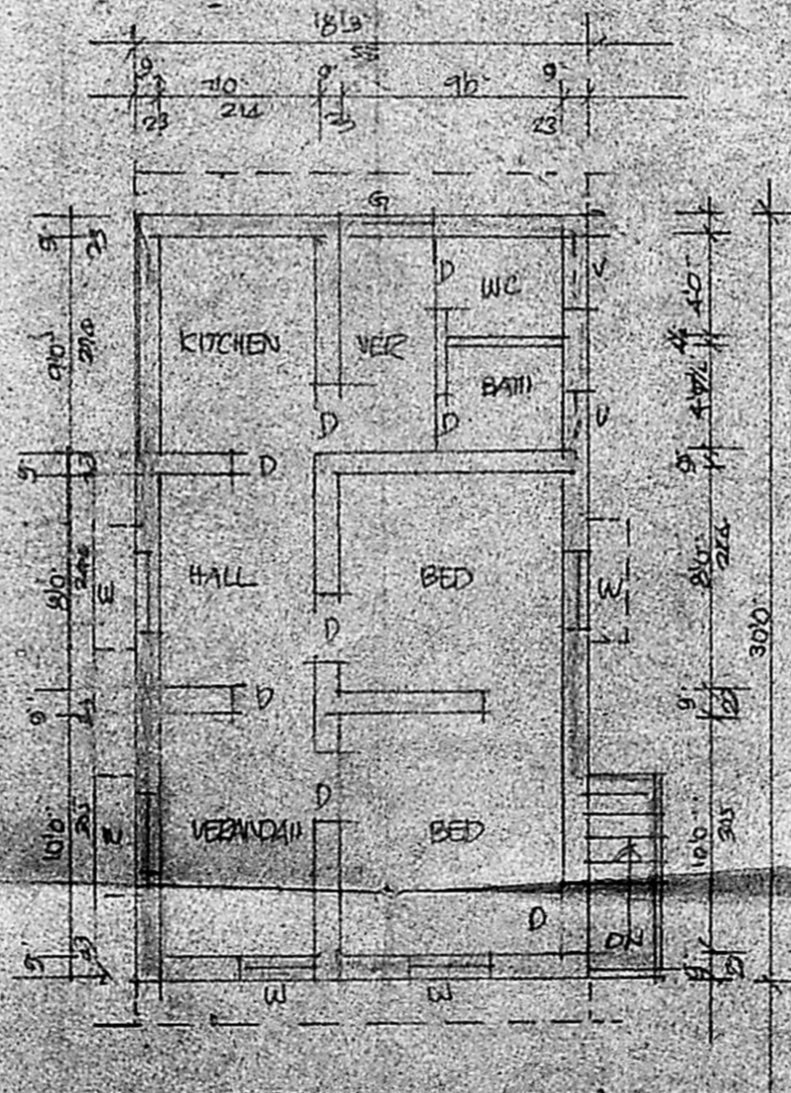

FIRST FLOOR PLAN

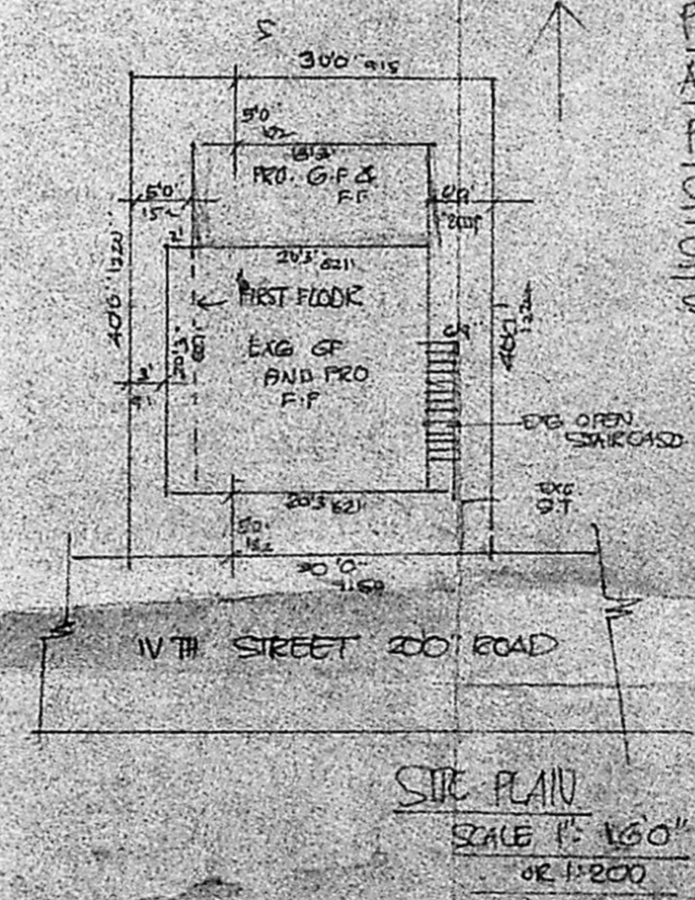

SITE PLAN
SCALE 1" = 160'
OR 1:200

PROPOSED ADDITION TO GROUND FLOOR AND PROPOSED FIRST FLOOR FOR PLOT NO. 146 GANAPATHY COLONY SITE 100 OF NANDAMBALICAM VILLAGE SAIDAPET TALUK - CHINGLEPUT DISTRICT SCALE 1" = 80' OR 1:100

H Shyamala
w/o *Ganidristhan*

SIGNATURE OF OWNER

P.C. GOWRI SHANKAR, B.E.
Civil Engineer.
Class: I, Licensed Surveyor No: 257,
Corporation of Chennai
Off: 15/1, Gyanida Road,
(Near: Sankar Theatre)
West Mambalam, MADRAS-33.

LICENSED SURVEYOR